

Fernando Lerman
CUARTETO DE SAXOFONES #1
Marzo 1997

I. Cueca Picadita
(cuatro a la cuarta potencia)

II. Tango Desolado
(a cada uno un cuarto)

III. Candonga Agridulce
(dos mas dos son cuatro)

La obra ha sido distinguida con una Mención Especial en el Premio Nacional de Música Producción 1994/1997 por el jurado integrado por Oscar Cardozo Ocampo, Eduardo Falú, Manolo Juárez y Osvaldo Piro.

Puede ejecutarse como un cuarteto a la manera académica (los tres movimientos sin interrupción) o separar cada movimiento como un tema de música popular individual con su correspondiente título. La Candonga Agridulce permite una improvisación tomando como base del compás 31 al 38 sin las frases solísticas de cada saxo.

Score

I. Cueca Picadita

"Cuatro a la cuarta potencia"

Fernando Lerman

 $\text{♩} = 144$

1

soprano sax

alto sax

tenor sax

baritono sax

mf

5

sop

alto

ten

bari

f

9

sop

alto

ten

bari

dolce

mf

sop

alto

ten

bari

13

ff

ff

ff

ff

sop

alto

ten

bari

17

p

p

p

p

f

f

f

f

sop

alto

ten

bari

21

sfz *p* *f*

sfz *p* *f*

sfz *p* *f*

sfz *p* *f*

p

p

p

p

25 3

sop

alto

ten

bari

mf

cresc...

25 3

sop

alto

ten

bari

mf

cresc...

29

sop

alto

ten

bari

ff

p

ff

p

ff

p

ff

p

29

sop

alto

ten

bari

ff

p

ff

p

ff

p

ff

p

33

sop

alto

ten

bari

cantabile

mf

33

sop

alto

ten

bari

cantabile

mf

37

sop

alto

ten

bari

p

mf

41

sop

alto

ten

bari

45

sop

alto

ten

bari

49

sop

alto

ten

bari

cresc...

f

f

f

f

53

sop

alto

ten

bari

pp

pp

pp

pp

f

f

f

f

57

sop

alto

ten

bari

simile

simile

simile

simile

61

sop

alto

ten

bari

dolce

mf

p

dolce

mf

65

sop

alto

ten

bari

mf

p

p

p

69

sop

alto

ten

bari

ff

ff

ff

73

sop

alto

ten

bari

dolce
mf

pp

dolce
mf

p

77

sop

alto

ten

bari

f

p

f

p

81

sop

alto

ten

bari

f

simile

simile

simile

f

85

sop

alto

ten

bari

mf

p

89

sop

alto

ten

bari

cresc...

93

sop

alto

ten

bari

cresc...

ff

97

sop

alto

ten

bari

101

sop

alto

ten

bari

105

sop

alto

ten

bari

mf

mf

mf

mf

109

sop

alto

ten

bari

mf

mf

113

sop

alto

ten

bari

117

sop

alto

ten

bari

121

sop

alto

ten

bari

dolce

mf

pp

dolce

mf

p

125

sop

alto

ten

bari

f

p

f

p

f

p

129

sop

alto

ten

bari

f

f

f

f

solo

133

sop

alto

ten

bari

p

f

136

sop

alto

ten

bari

brillante

alto sax

Cuarteto de saxofones #1

I. Cueca Picadita

"Cuatro a la cuarta potencia"

Fernando Lerman

1 4 *f*

7 *f*

11 3 *ff* *p*

18 *f* *sfz p* *f*

23 *p* *mf*

27 *cresc...* *ff* *p*

32 *p*

36 *p*

41

46

cresc...

51

f *pp*

56

f *simile*

61

dolce *mf*

65

p

69

ff

73

pp

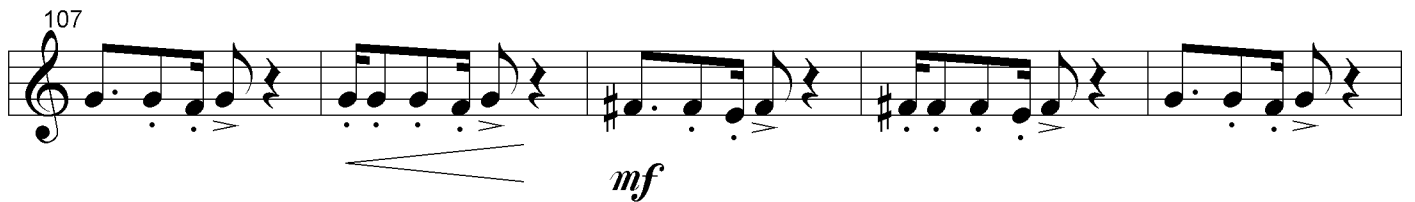
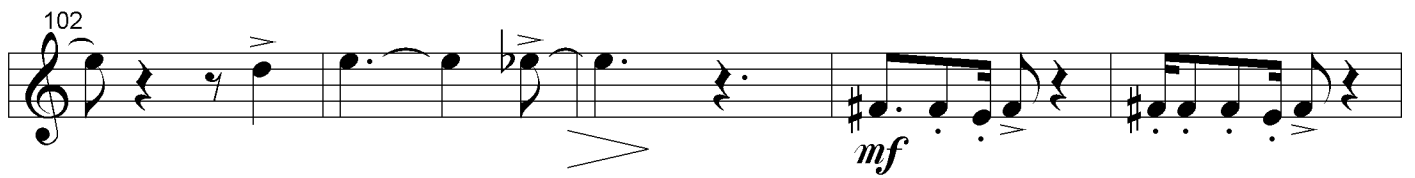
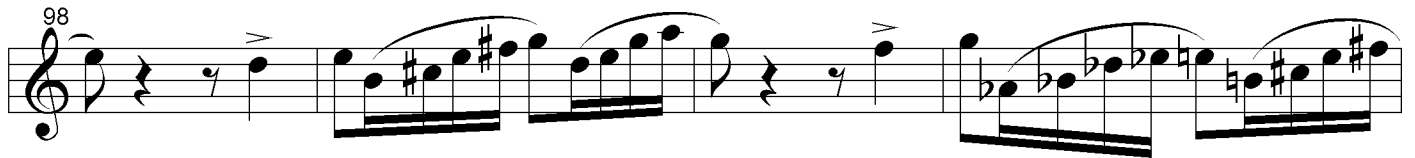
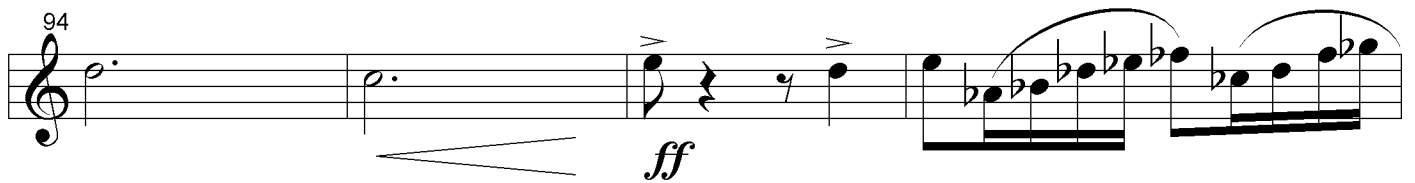
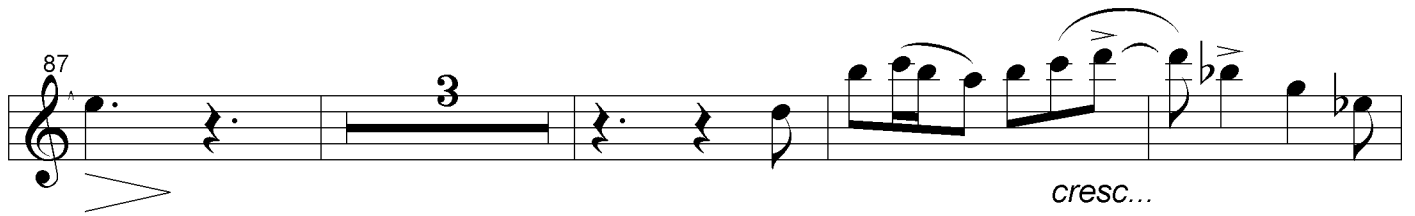
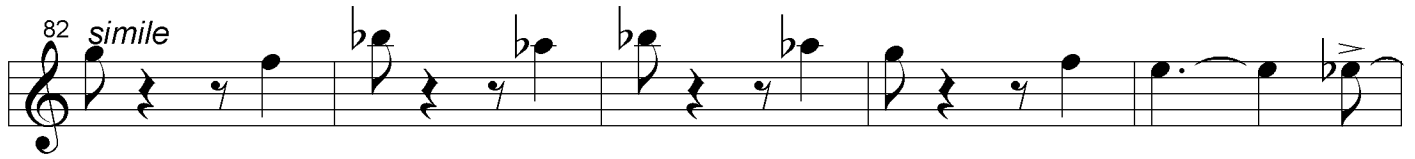

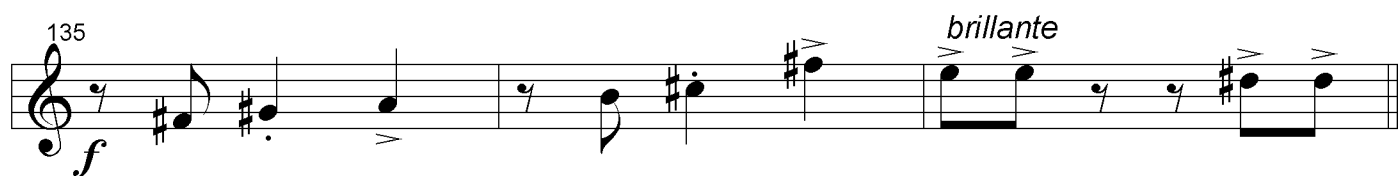
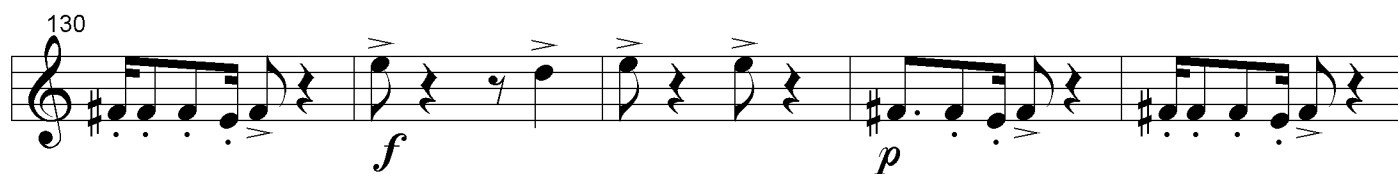
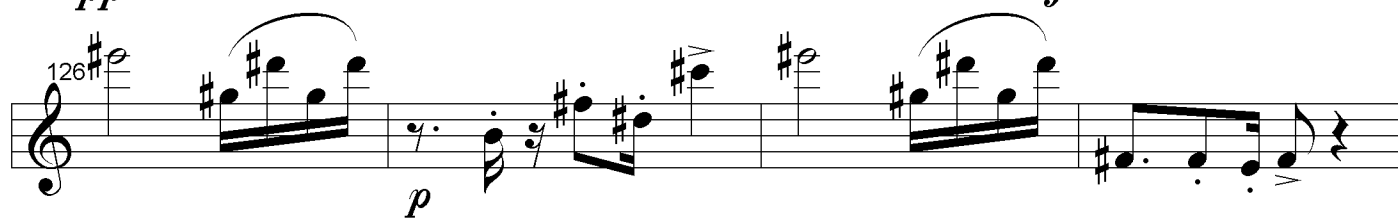
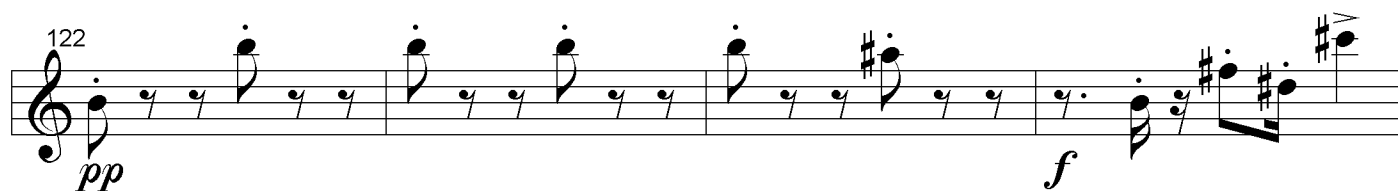

baritono sax

I. Cueca Picadita

"Cuatro a la cuarta potencia"

Fernando Lerman

1 *mf*

5

10 *ff*

17 *p*

22 *sfz p* *f* *p*

27 *cresc...* *ff* *p*

32 4

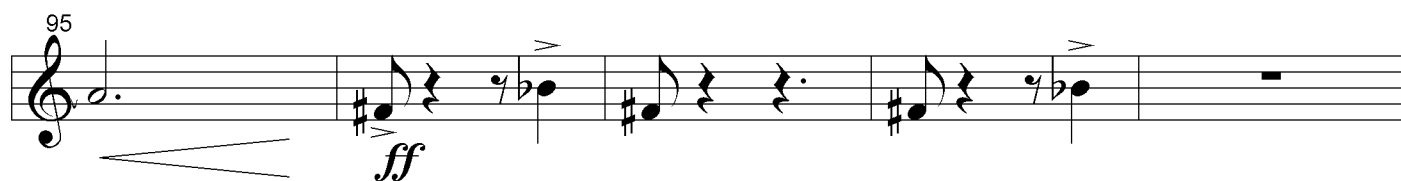
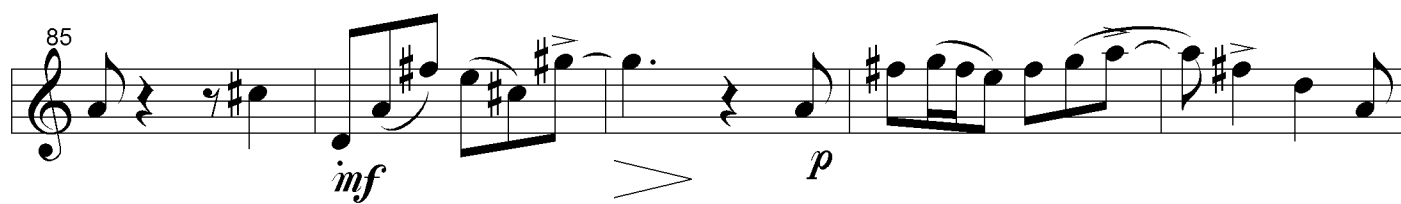
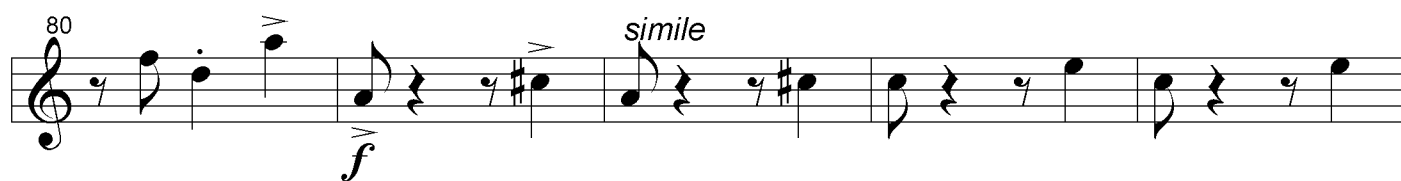

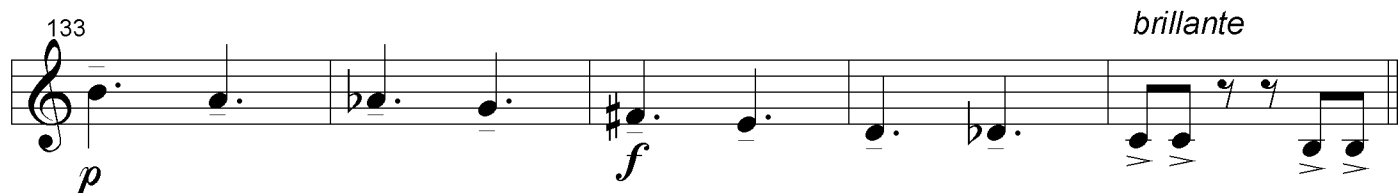
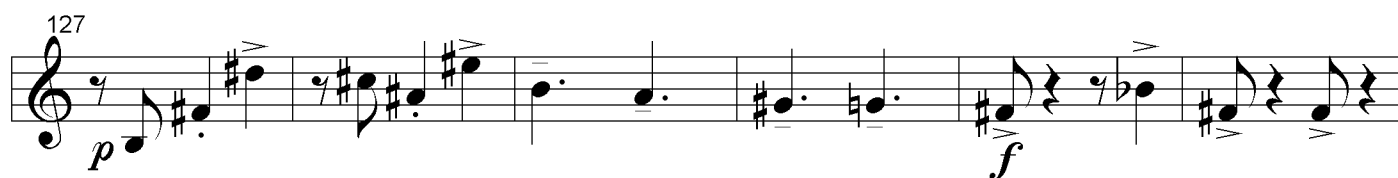
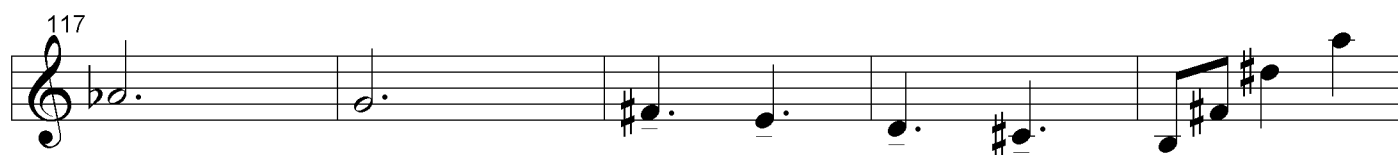
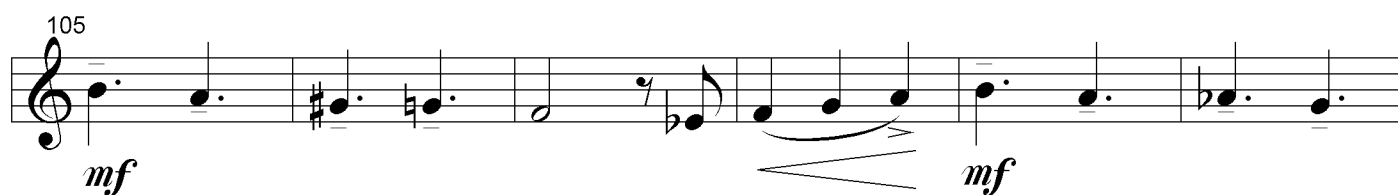

soprano sax

I. Cueca Picadita

Fernando Lerman

"Cuatro a la cuarta potencia"

 $\text{♩} = 144$

10 dolce *mf*

14 *ff* *p*

18 *f* *sfz p* *f*

23 3 *mf* *cresc...*

29 *ff* *p*

35 cantabile *mf*

40

44

48

cresc...

f

53

pp

f

57

simile

61

66

mf

p

4

73 *dolce*
mf

77 *f* *p* *f*

82

86 5 *cresc...*

95 *ff*

99

102 *mf*

106

111

115

119

dolce

mf

124

f

p

128

f

133

p

f

brillante

tenor sax

Cuarteto de saxofones #1

I. Cueva Picadita

"Cuatro a la cuarta potencia"

Fernando Lerman

10

15 *ff* *p* *f*

20 *sfz p* *f* *p*

25 *mf* *cresc...*

29 *ff* *p* *p*

33

38 *p*

43

48 *cresc...* *f*

53 *pp* *f*

58 *simile*

63 *p*

68 *p* *ff*

73 *dolce* *mf* 5

81 *f* *simile*

87

92 *cresc...* *ff*

98

102 *mf*

108 *mf*

114

121 *dolce* *mf* *f*

126 *p* *f*

132 *solo* *f* *brillante*

alto sax

Cuarteto de Saxofones # 1

II. Tango desolado

"A cada uno un cuarto"

Fernando Lerman

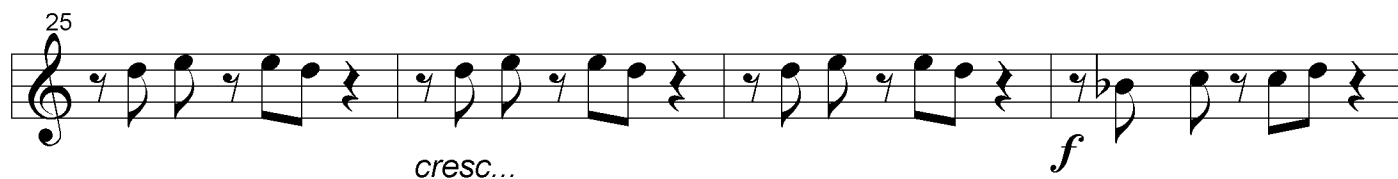
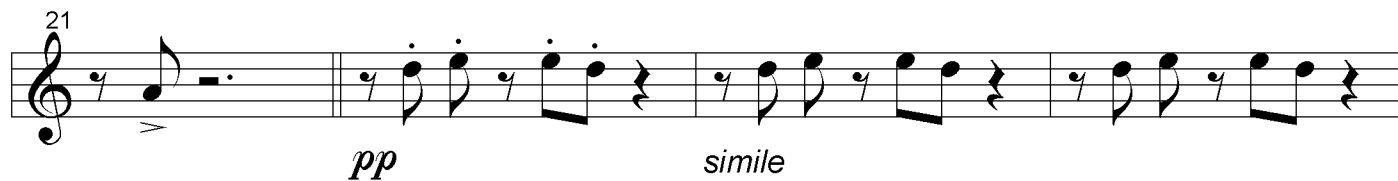
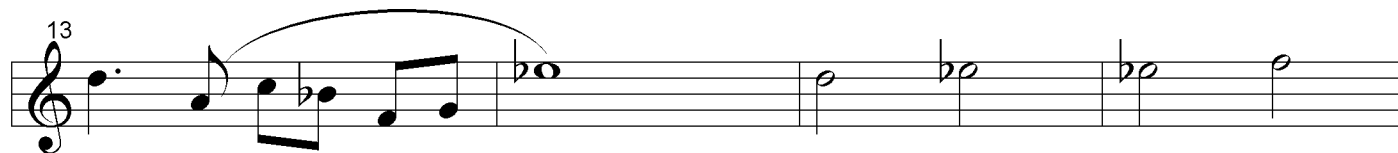

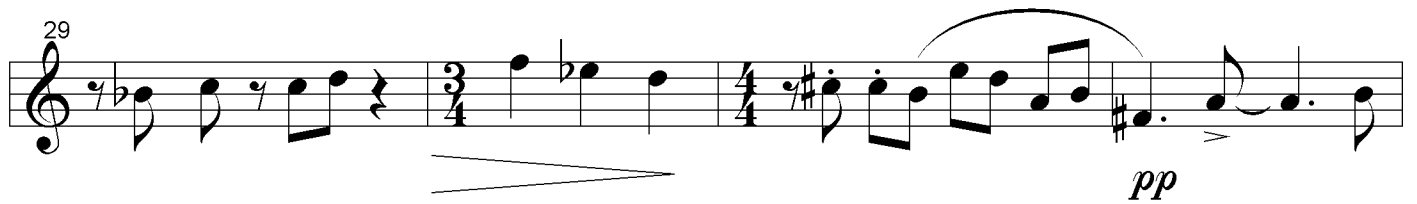

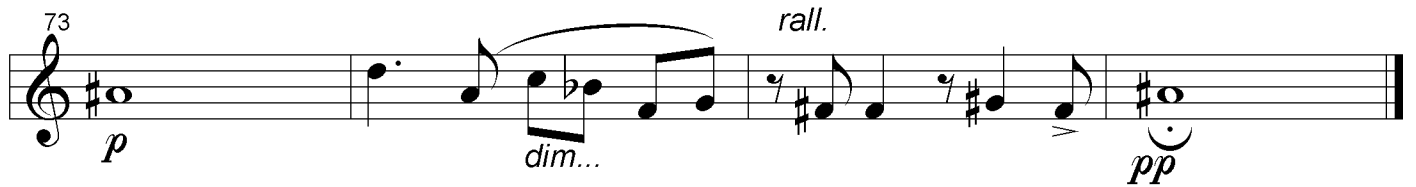
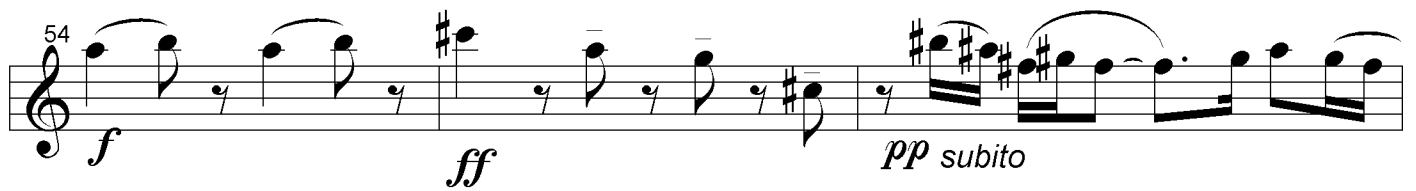

baritono sax

Cuarteto de Saxofones # 1

II. Tango desolado

"A cada uno un cuarto"

Fernando Lerman

1 *pp* *cresc...* *f*

5 *p* *simile*

8 *sempre p*

11 *mf*

14

17 *simile*

20 *pp*

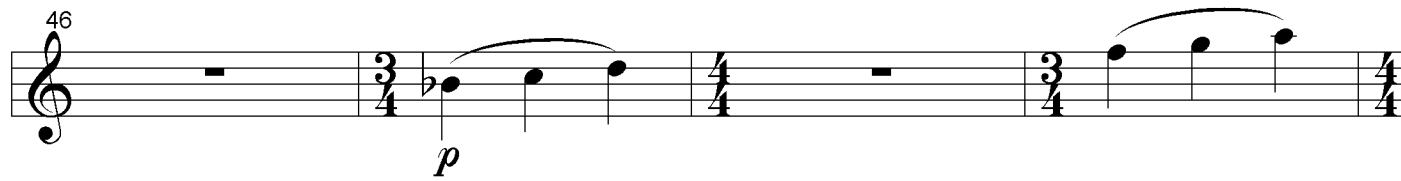
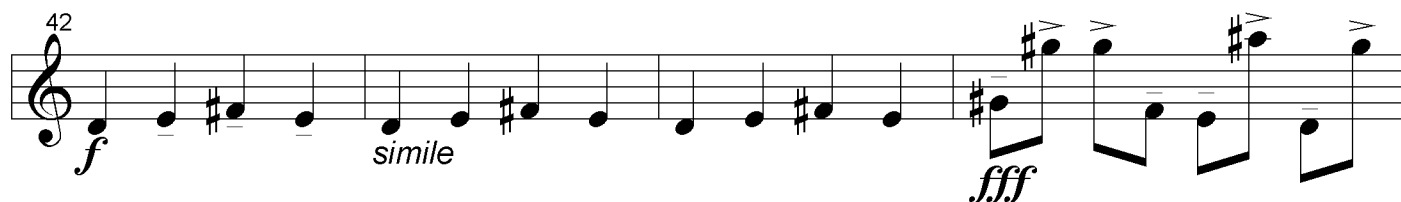
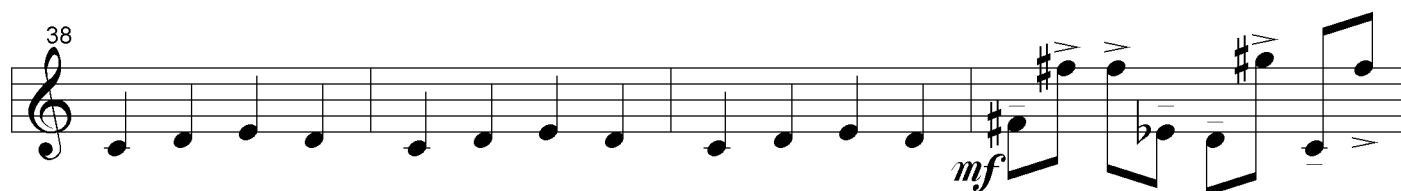
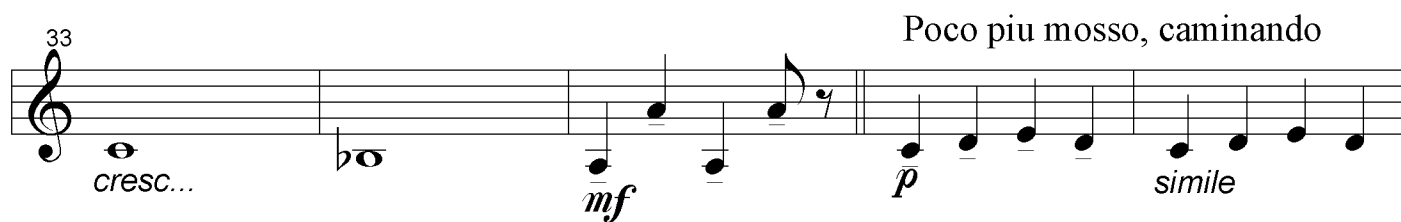
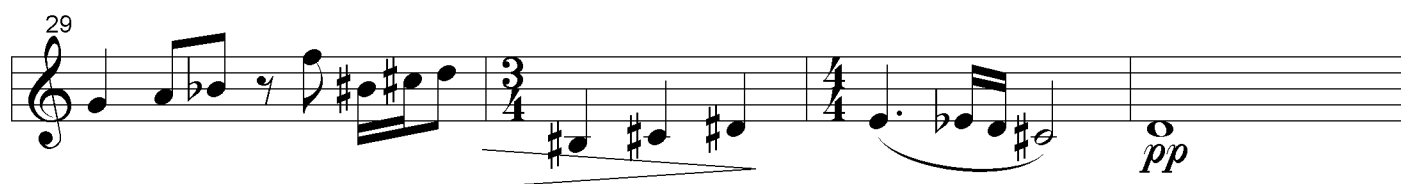

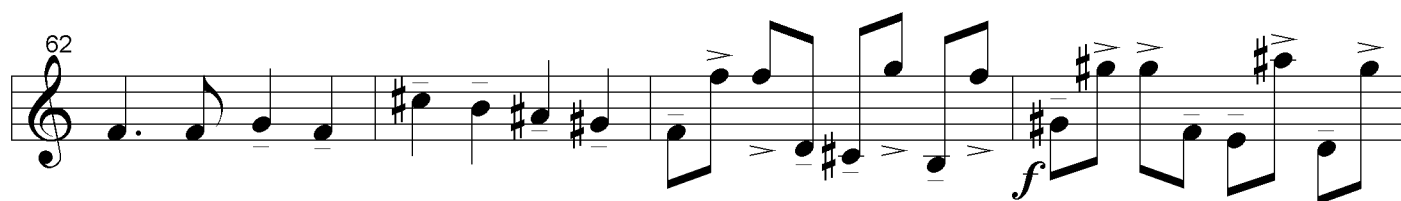
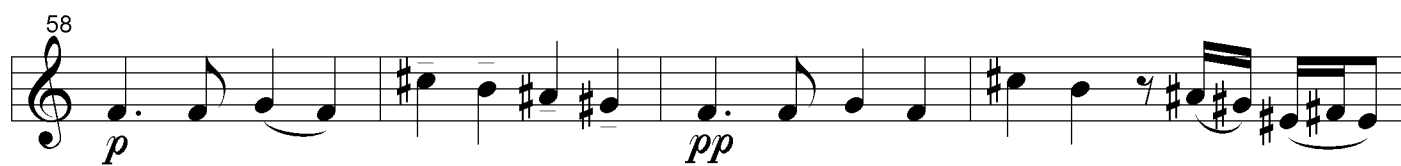

Score

Cuarteto de saxofones #1

II. Tango desolado

"A cada uno un cuarto"

Fernando Lerman

 $\text{♩} = 76$

11

sop *mf*

alto *mf*

ten *mf*

bari *mf*

15

sop

alto

ten

bari

18

sop *simile* *f*

alto *simile* *f*

ten *simile* *f*

bari *simile* *f*

21

sop

alto

ten

bari

p

pp

pp

pp

simile

simile

simile

25

sop

alto

ten

bari

cresc...

cresc...

cresc...

cresc...

28

sop

alto

ten

bari

f

f

f

f

31

sop

alto

ten

bari

pp

cresc...

pp

cresc...

pp

cresc...

pp

cresc...

35

Poco piu mosso, camminando

sop

alto

ten

bari

mf

mf

mf

mf

p

p

p

simile

simile

simile

38

sop

alto

ten

bari

41

sop *mf* *f* *simile*

alto *mf* *f* *simile*

ten *mf* *f* *simile*

bari *mf* *f* *simile*

44

sop *fff* *p subito*

alto *fff* *p subito*

ten *fff* *p subito*

bari *fff* *p*

48

sop *pp*

alto

ten

bari

52

sop *cresc...* *f*

alto *cresc...* *f*

ten *cresc...* *f*

bari *cresc...* *f*

55

sop *ff*

alto *ff* *pp subito*

ten *ff* *pp subito*

bari *ff*

58

sop *p* *pp*

alto *p* *pp*

ten *p* *pp*

bari *p* *pp*

61

sop

mf

alto

ten

bari

64

sop

f

p

alto

f

p

ten

f

p

bari

68

sop

cresc...

f

ff

alto

cresc...

f

ff

ten

cresc...

f

ff

bari

cresc...

f

ff

71

sop

alto

ten

bari

p

p

p

p

74

sop

alto

ten

bari

dim...

dim...

dim...

dim...

rall.

rall.

rall.

rall.

pp

pp

pp

pp

soprano sax

Cuarteto de Saxofones # 1

II. Tango desolado

"A cada uno un cuarto"

Fernando Lerman

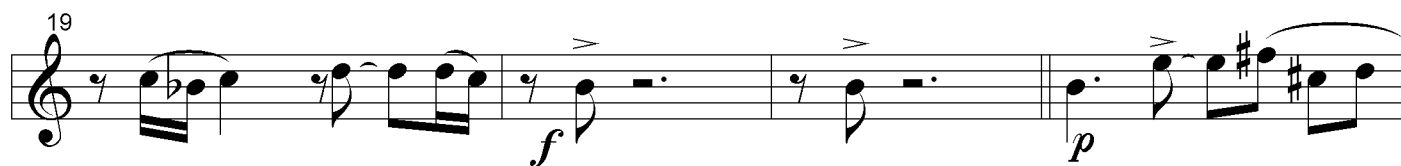
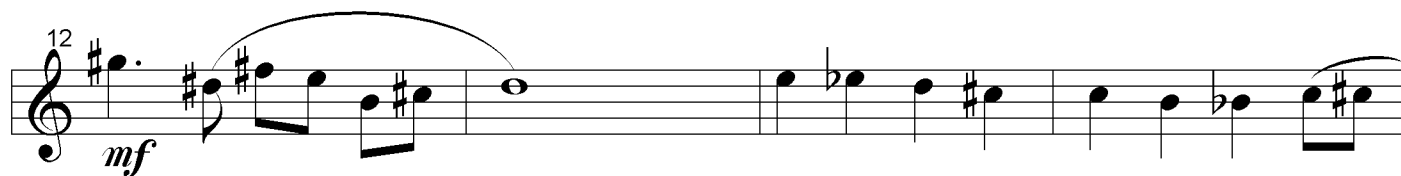
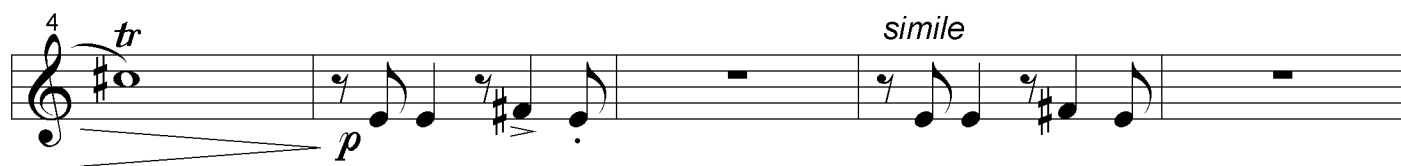

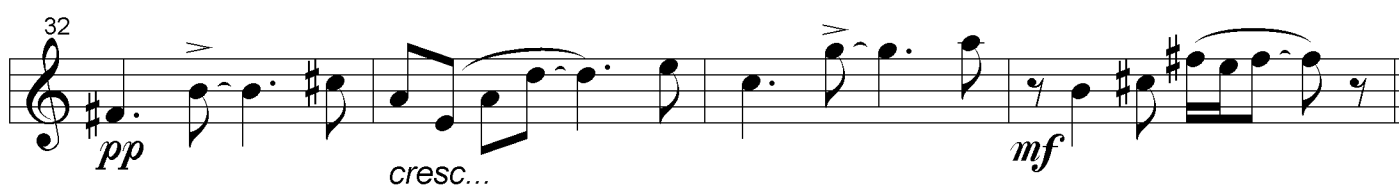

tango desolado - sop sax

51 *cresc...* 3

54 *f* *ff* 2

58 *p* *pp*

62 *mf*

65 *f* *p* *cresc...*

69 *f* *ff*

73 *p* *dim...* *rall.* *pp*

tenor sax

II. Tango desolado

"A cada uno un cuarto"

Fernando Lerman

1 *pp* *cresc...* *f* *tr*

5 *p* *simile*

9 *sempre p* *mf*

13

17 *simile*

20 *f* *pp* *simile*

24 *cresc...*

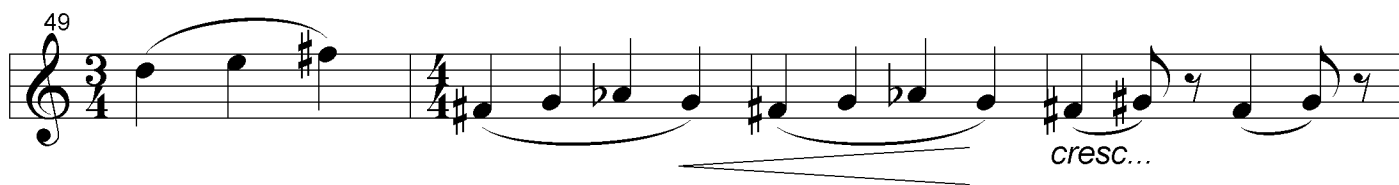
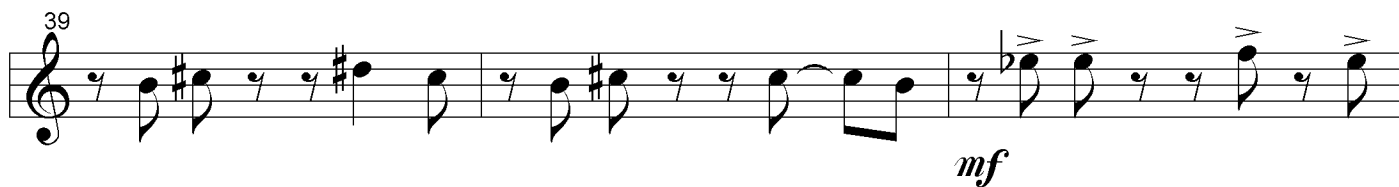

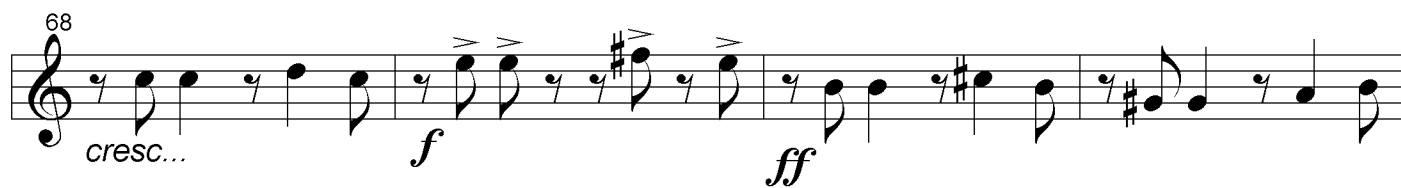
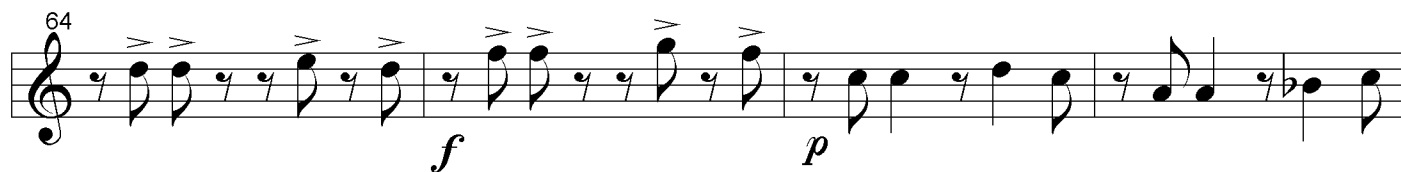

alto sax

III. Candonga Agridulce

"Dos más dos son cuatro"

Fernando Lerman

1 *p*

5 *f* *p* *p*

8 *f* *p*

11

14

17

21 *p*

25 *mf* *f*

29 *ff* *p*

33 *f* *p* *f*

36 *p* *mf* *f* *p*

39 *f* *p*

42

45

III. Candonga Agridulce

baritono sax

"Dos más dos son cuatro"

Fernando Lerman

1 *p*

5 *f* *p* *p*

8 *f* *p*

11

14

17

20

4

Measure 27: *f*
Measure 28: *ff*
Measure 29: *ff*
Measure 30: *ff*

Measure 31: *p*
Measure 32: *f*
Measure 33: *f*
Measure 34: *p*

Measure 35: *f*
Measure 36: *p*
Measure 37: *f*

Measure 38: *p*
Measure 39: *mf*
Measure 40: *f*
Measure 41: *f*

Measure 42: *p*
Measure 43: *p*
Measure 44: *p*
Measure 45: *p*

Measure 46: *p*
Measure 47: *p*
Measure 48: *p*
Measure 49: *p*

Measure 50: *p*
Measure 51: *p*
Measure 52: *p*
Measure 53: *p*

49

52

56

60

65

68

71

mf

f

p

pp

p

ff

p

pp

ff

Score

Cuarteto de saxofones #1

III. Candonga Agridulce

"Dos más dos son cuatro"

Fernando Lerman

♩ = 108

1

soprano sax

alto sax

tenor sax

baritono sax

4

sop.

alto

ten.

bari

7

sop.

alto

ten.

bari

10 Solo *mf*

sop.

alto

ten.

bari

13

sop.

alto

ten.

bari

16

sop.

alto

ten.

bari

19

sop.

alto

ten.

bari

22

sop.

alto

ten.

bari

25

sop.

alto

ten.

bari

28

sop.

alto

ten.

bari

ff

ff

ff

ff

31

sop.

alto

ten.

bari

p *mf* *f*

p *f*

p *f*

34

sop.

alto

ten.

bari

p *f* *p*

p *f* *p* *mf*

p *f* *p*

37

sop.

alto

ten.

bari

f *p* *f* *f* *p* *mf* *f*

3/4

40

sop.

alto

ten.

bari

mf *p* *p* *p*

Solo

3/4

43

sop.

alto

ten.

bari

3/4

46

sop.

alto

ten.

bari

49

sop.

alto

ten.

bari

mf

mf

mf

52

sop.

alto

ten.

bari

f

p

f

p

61

sop.

alto

ten.

bari

64

sop.

alto

ten.

bari

ff

ff

ff

64 65 66

67

sop.

alto

ten.

bari

67 68 69 70

70

sop.

alto

ten.

bari

p *pp* *ff*

p *pp* *ff*

p *pp* *ff*

70 71 72 73 74

III. Candonga Agridulce

soprano sax

"Dos más dos son cuatro"

Fernando Lerman

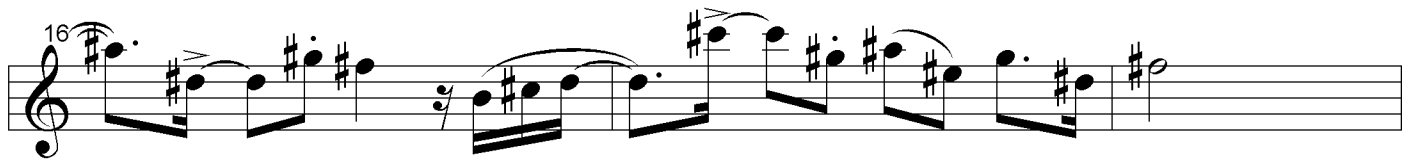

28 *ff*

32 *p* *mf* *f* *p*

35 *f* *p* *f* *p*

39 *f*

42 Solo *mf*

45

48

51 *4* *pp* *p* Solo

58

61

64 *ff*

67 *p*

71 *pp* *ff*

III. Candonga Agridulce

tenor sax

"Dos más dos son cuatro"

Fernando Lerman

1

p

5

f *p* *p* *f*

9

p

12

15

18

21

p

25 *mf* *f*

29 *ff* *p*

33 *f* *p* *f* *f*

36 *p* *f* *p* *f*

40 *p*

43

46

